

CLOSED SYSTEM HEAT EXCHANGER DETAILING

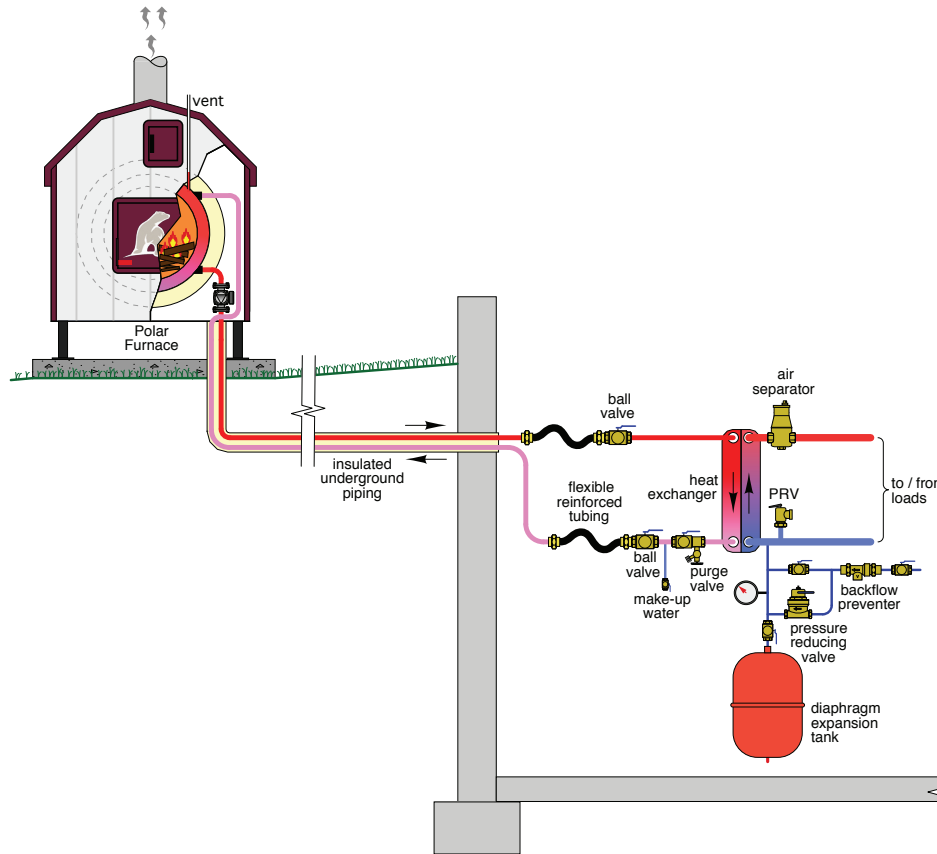

NOTES:

1. This drawing shows system piping concept only. Installer is responsible for all equipment & detailing required by local codes!
2. Size header piping for maximum flow velocity of 2 feet / second.
3. All other piping should be sized for a maximum flow velocity of 4 feet/second.
4. Install a minimum of 12 diameters of straight pipe upstream of all circulators and check valves.
5. Install isolating flanges or isolating valves on all circulators.
6. Install purging valve(s) on all circuits.
7. Install pressure relief valve on all closed loop circuits.
8. Install anti-scalding thermostatic mixing valve on domestic hot water supply on all applications using side harm heat exchanger.

CLOSED SYSTEM CENTRAL AIR & DOMESTIC HOT WATER - DIVERTER VALVE

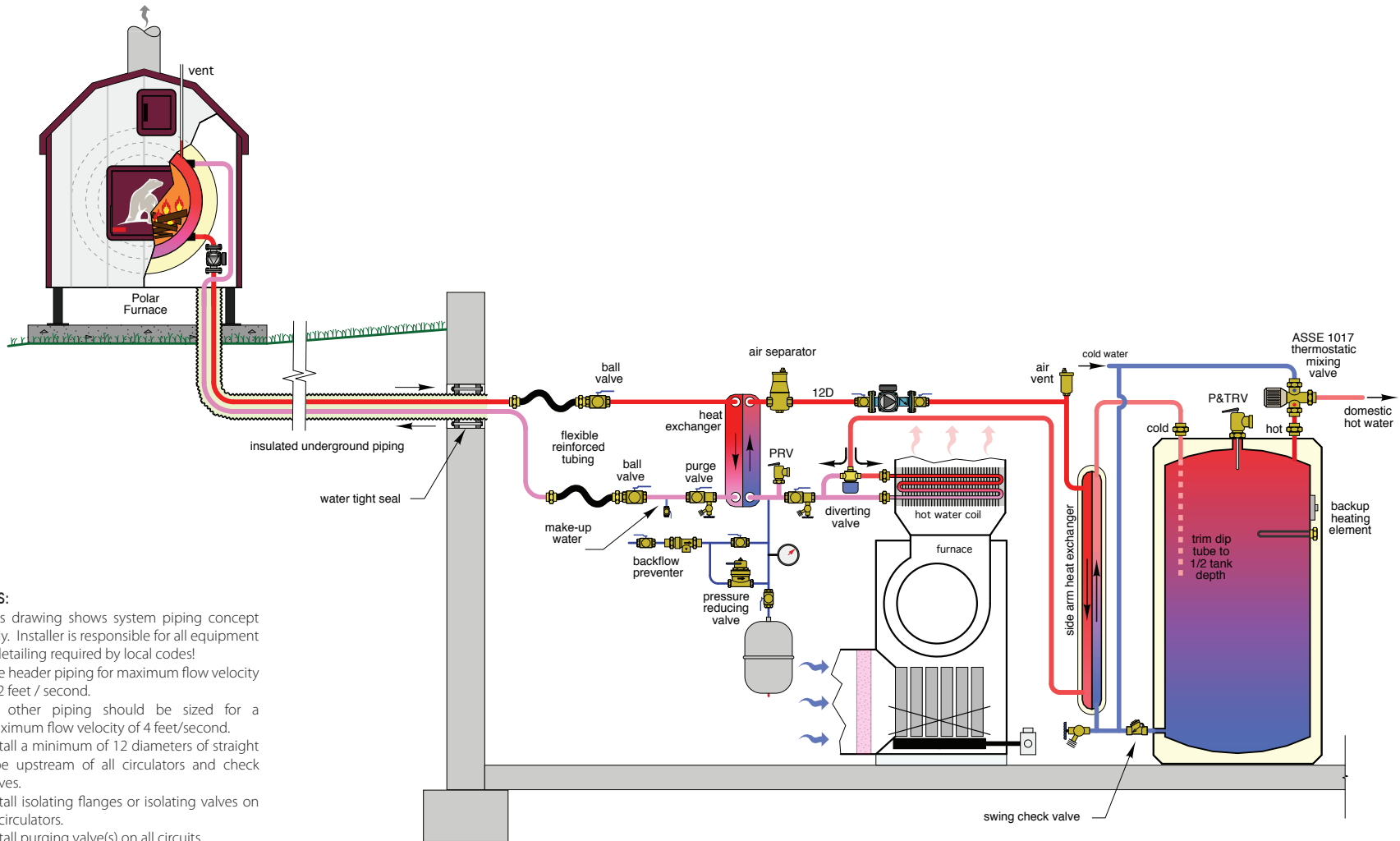

NOTES:

1. This drawing shows system piping concept only. Installer is responsible for all equipment & detailing required by local codes!
2. Size header piping for maximum flow velocity of 2 feet / second.
3. All other piping should be sized for a maximum flow velocity of 4 feet/second.
4. Install a minimum of 12 diameters of straight pipe upstream of all circulators and check valves.
5. Install isolating flanges or isolating valves on all circulators.
6. Install purging valve(s) on all circuits.
7. Install pressure relief valve on all closed loop circuits.
8. Install anti-scalding thermostatic mixing valve on domestic hot water supply on all applications using side harm heat exchanger.

CLOSED SYSTEM CENTRAL AIR & DOMESTIC HOT WATER - DUAL PUMPS

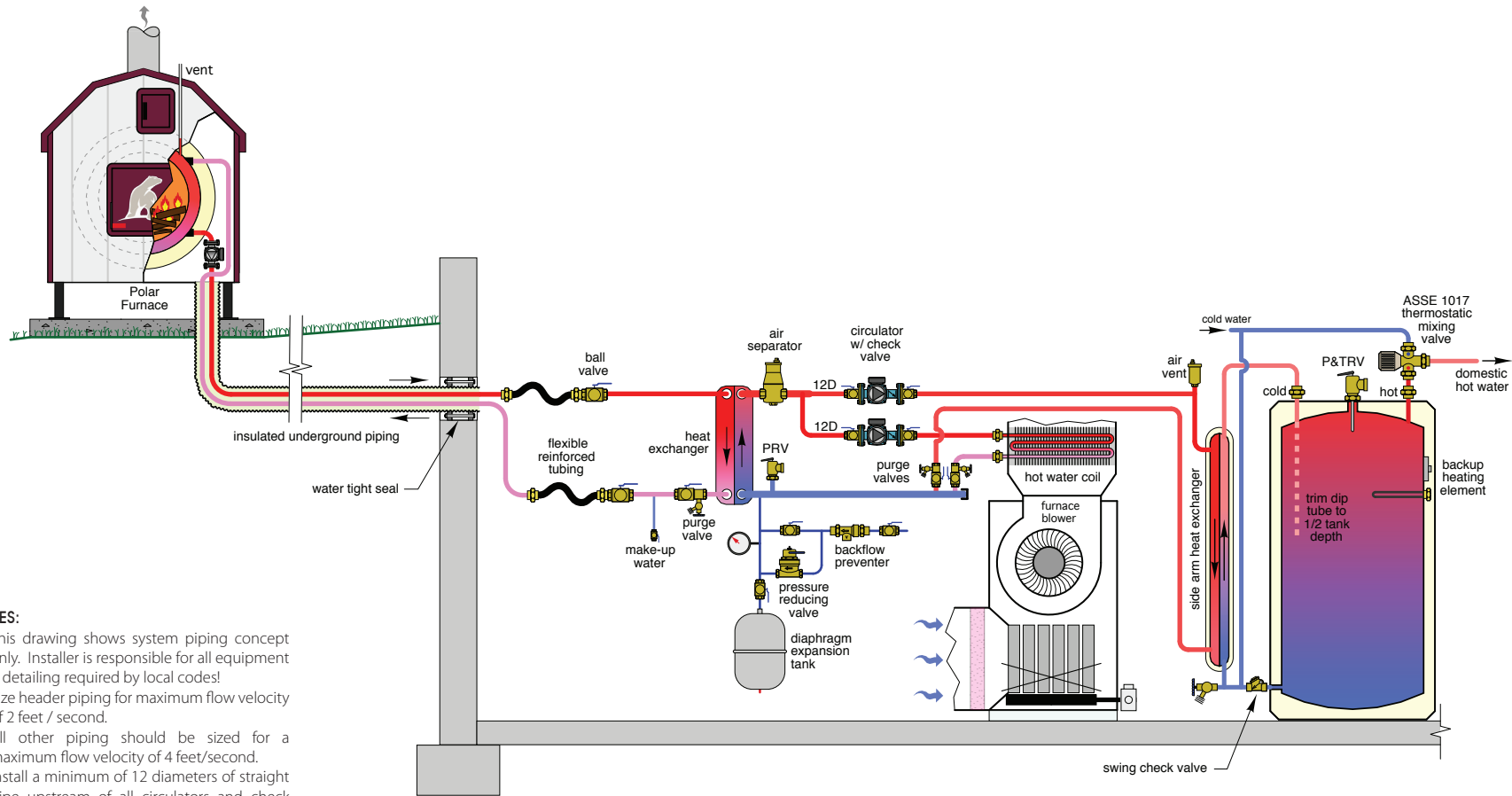

NOTES:

1. This drawing shows system piping concept only. Installer is responsible for all equipment & detailing required by local codes!
2. Size header piping for maximum flow velocity of 2 feet / second.
3. All other piping should be sized for a maximum flow velocity of 4 feet/second.
4. Install a minimum of 12 diameters of straight pipe upstream of all circulators and check valves.
5. Install isolating flanges or isolating valves on all circulators.
6. Install purging valve(s) on all circuits.
7. Install pressure relief valve on all closed loop circuits.
8. Install anti-scalding thermostatic mixing valve on domestic hot water supply on all applications using side arm heat exchanger.

CLOSED SYSTEM CENTRAL AIR

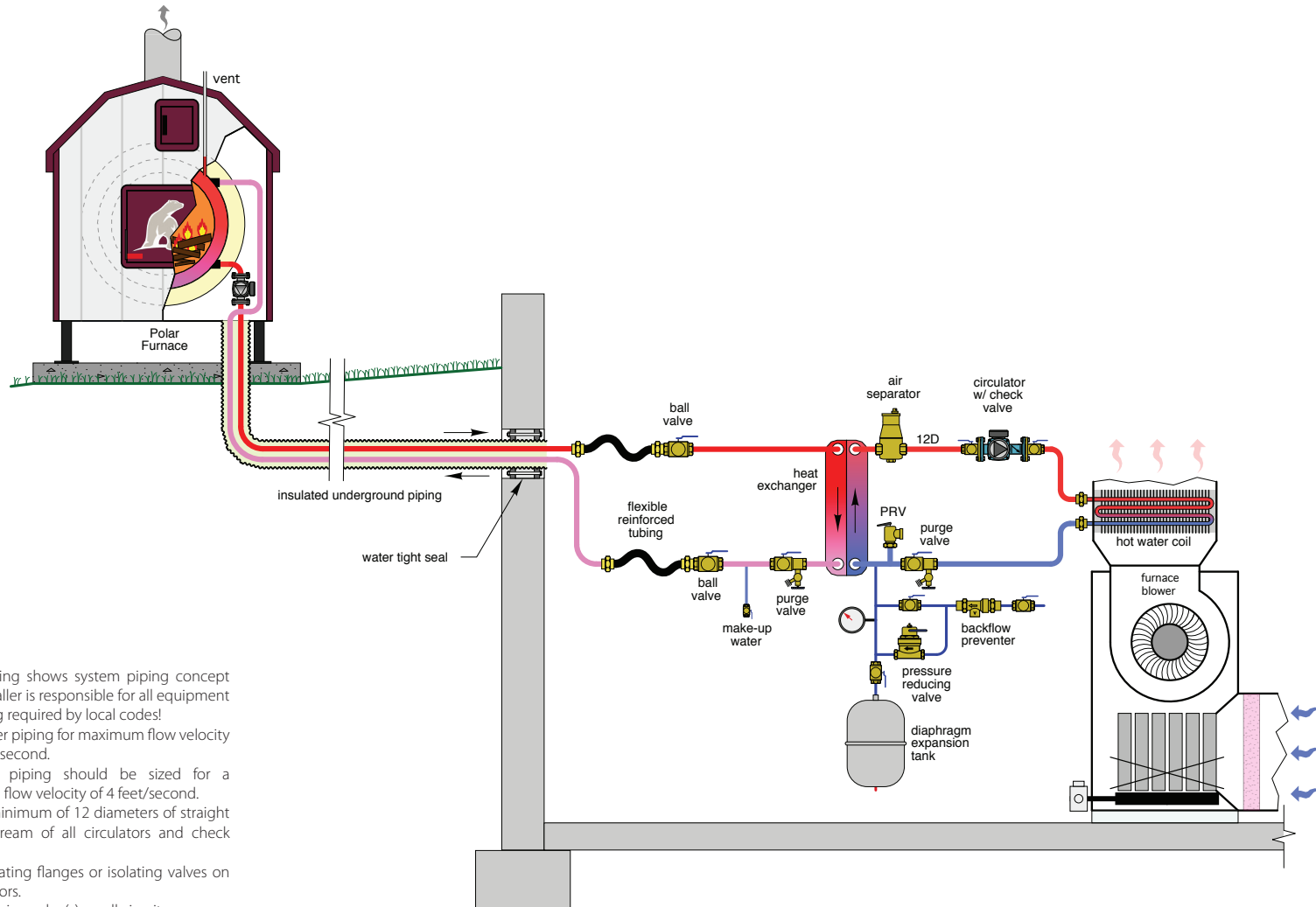

NOTES:

1. This drawing shows system piping concept only. Installer is responsible for all equipment & detailing required by local codes!
2. Size header piping for maximum flow velocity of 2 feet / second.
3. All other piping should be sized for a maximum flow velocity of 4 feet/second.
4. Install a minimum of 12 diameters of straight pipe upstream of all circulators and check valves.
5. Install isolating flanges or isolating valves on all circulators.
6. Install purging valve(s) on all circuits.
7. Install pressure relief valve on all closed loop circuits.
8. Install anti-scalding thermostatic mixing valve on domestic hot water supply on all applications using side arm heat exchanger.

CLOSED SYSTEM FLOOR HEAT

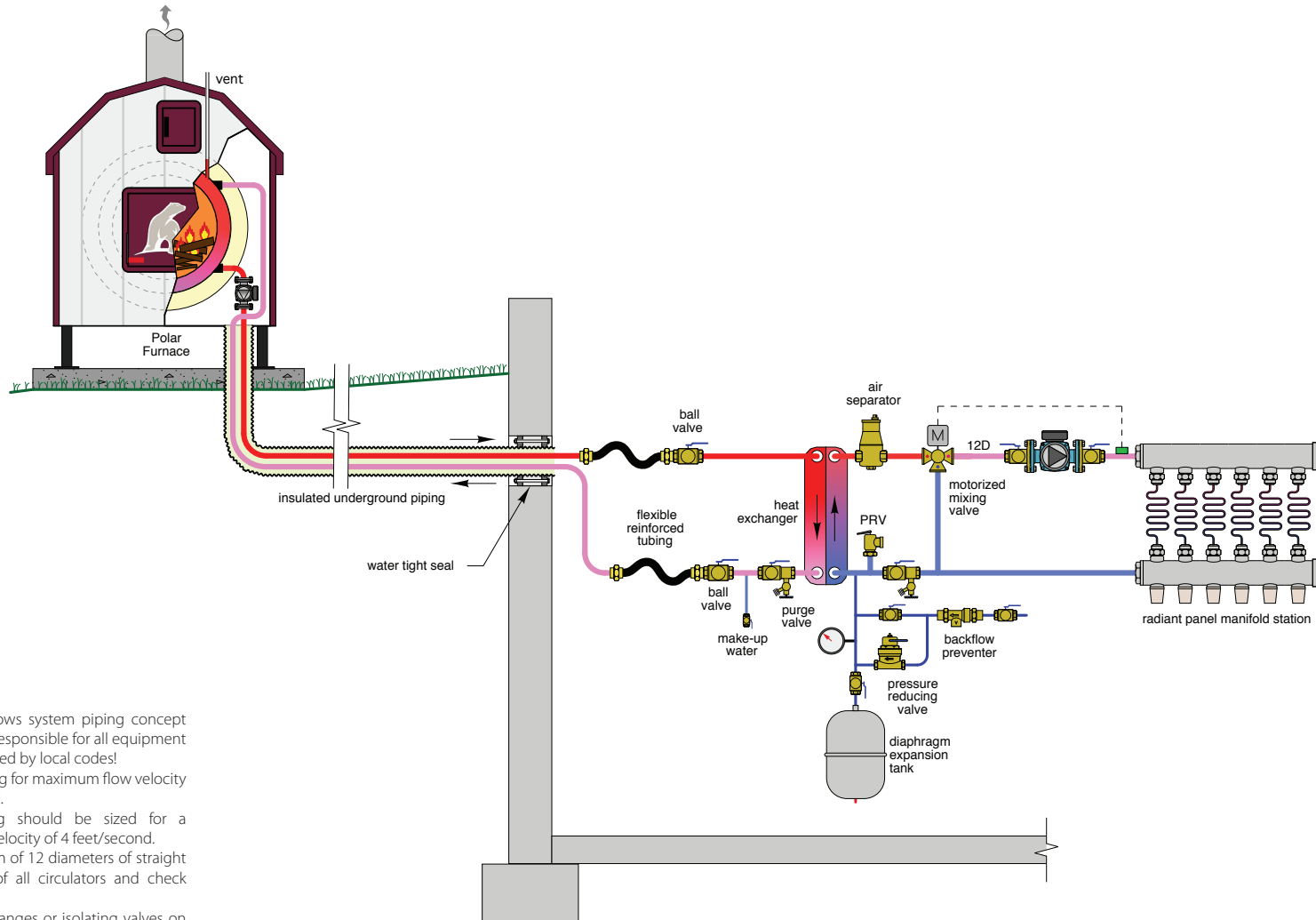

NOTES:

1. This drawing shows system piping concept only. Installer is responsible for all equipment & detailing required by local codes!
2. Size header piping for maximum flow velocity of 2 feet / second.
3. All other piping should be sized for a maximum flow velocity of 4 feet/second.
4. Install a minimum of 12 diameters of straight pipe upstream of all circulators and check valves.
5. Install isolating flanges or isolating valves on all circulators.
6. Install purging valve(s) on all circuits.
7. Install pressure relief valve on all closed loop circuits.
8. Install anti-scalding thermostatic mixing valve on domestic hot water supply on all applications using side arm heat exchanger.

CLOSED SYSTEM MULTIPLE TYPES OF HEAT EMITTERS

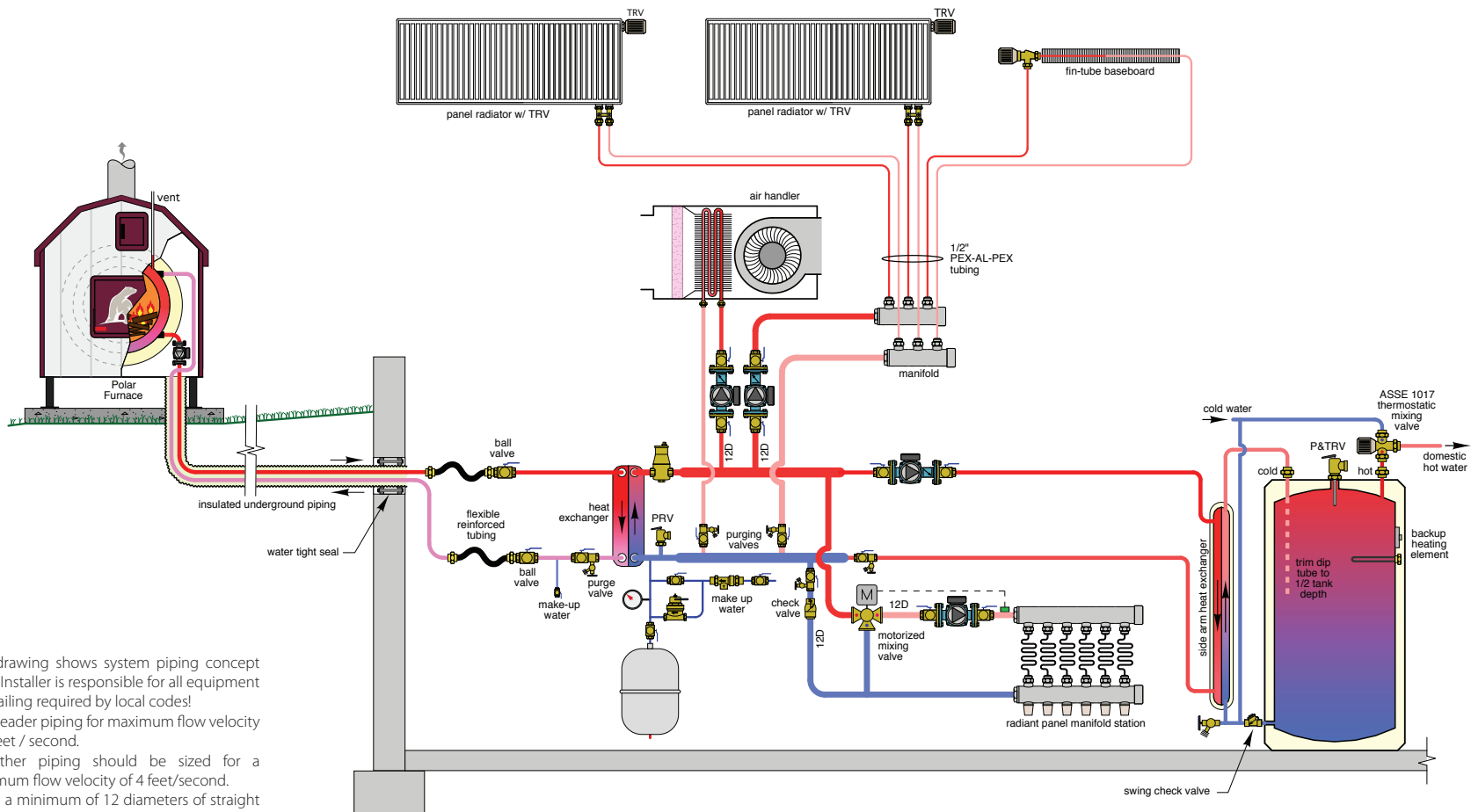

NOTES:

1. This drawing shows system piping concept only. Installer is responsible for all equipment & detailing required by local codes!
2. Size header piping for maximum flow velocity of 2 feet / second.
3. All other piping should be sized for a maximum flow velocity of 4 feet/second.
4. Install a minimum of 12 diameters of straight pipe upstream of all circulators and check valves.
5. Install isolating flanges or isolating valves on all circulators.
6. Install purging valve(s) on all circuits.
7. Install pressure relief valve on all closed loop circuits.
8. Install anti-scalding thermostatic mixing valve on domestic hot water supply on all applications using side arm heat exchanger.

OPEN SYSTEM CENTRAL AIR & DHW - SINGLE PUMP

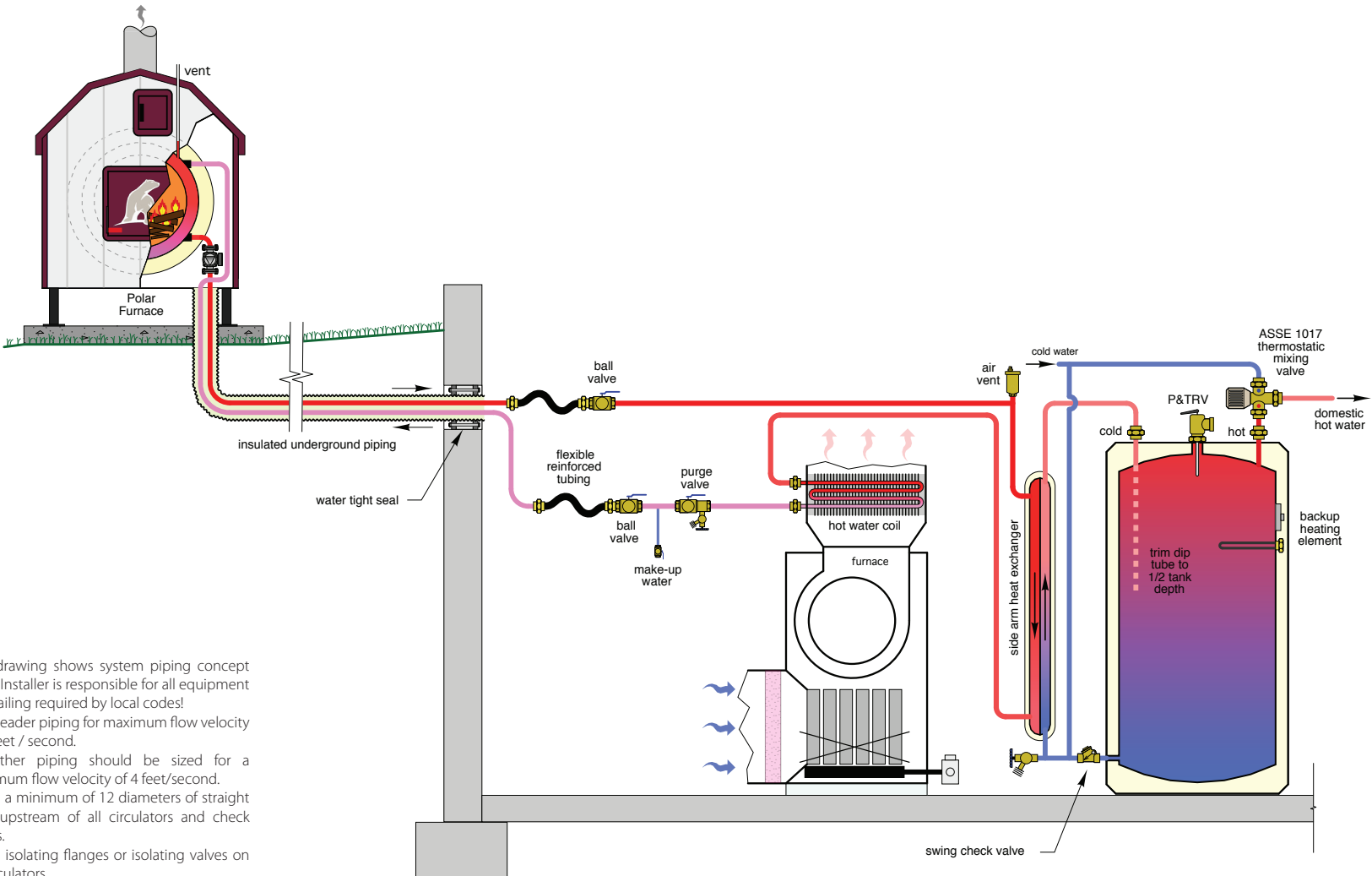

- NOTES:**
1. This drawing shows system piping concept only. Installer is responsible for all equipment & detailing required by local codes!
 2. Size header piping for maximum flow velocity of 2 feet / second.
 3. All other piping should be sized for a maximum flow velocity of 4 feet/second.
 4. Install a minimum of 12 diameters of straight pipe upstream of all circulators and check valves.
 5. Install isolating flanges or isolating valves on all circulators.
 6. Install purging valve(s) on all circuits.
 7. Install pressure relief valve on all closed loop circuits.
 8. Install anti-scalding thermostatic mixing valve on domestic hot water supply on all applications using side arm heat exchanger.



OPEN SYSTEM CENTRAL AIR & DOMESTIC HOT WATER - DIVERTER VALVE

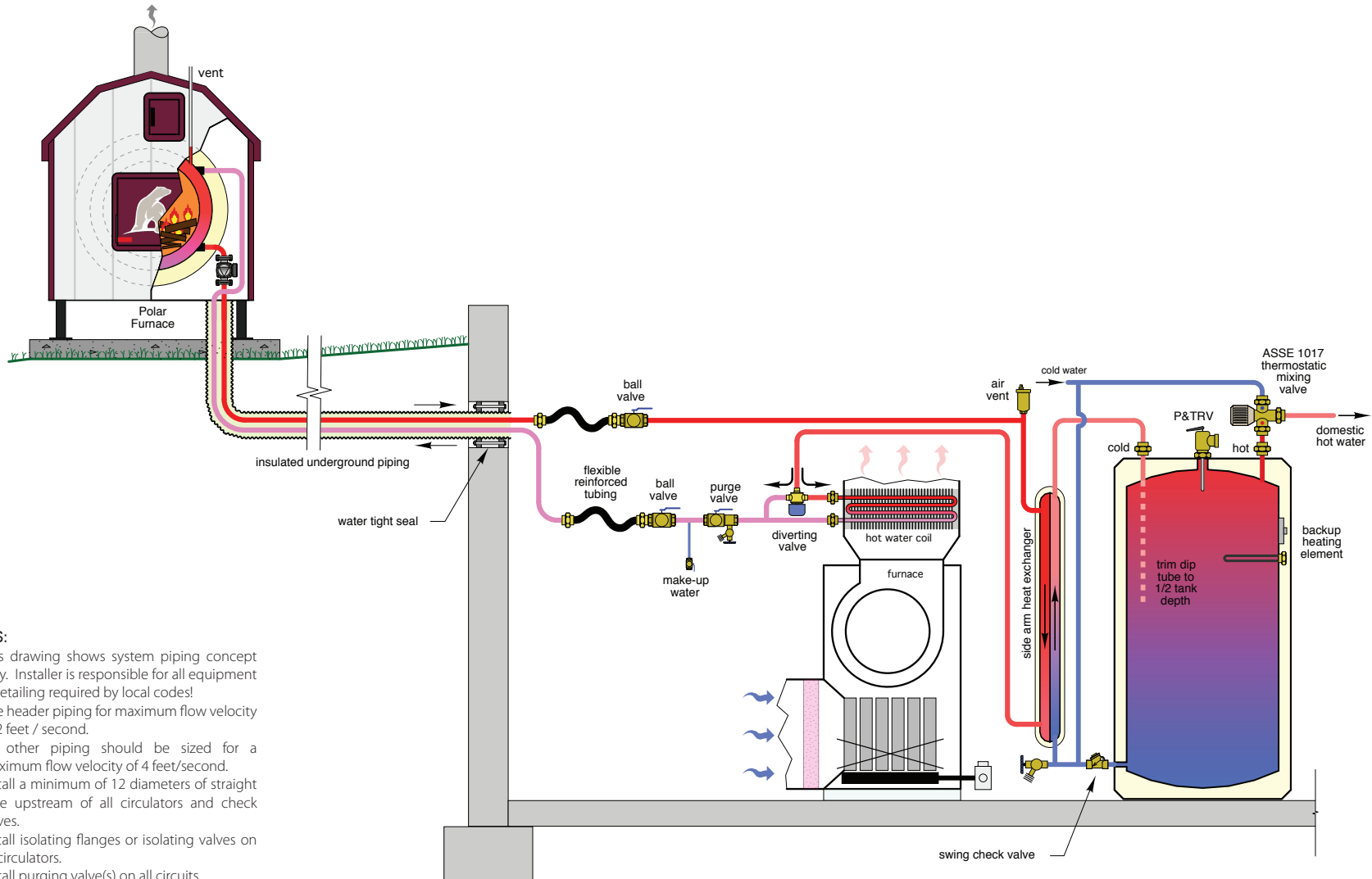

NOTES:

1. This drawing shows system piping concept only. Installer is responsible for all equipment & detailing required by local codes!
2. Size header piping for maximum flow velocity of 2 feet / second.
3. All other piping should be sized for a maximum flow velocity of 4 feet/second.
4. Install a minimum of 12 diameters of straight pipe upstream of all circulators and check valves.
5. Install isolating flanges or isolating valves on all circulators.
6. Install purging valve(s) on all circuits.
7. Install pressure relief valve on all closed loop circuits.
8. Install anti-scalding thermostatic mixing valve on domestic hot water supply on all applications using side arm heat exchanger.

OPEN SYSTEM CENTRAL AIR & DOMESTIC HOT WATER - DUAL PUMPS

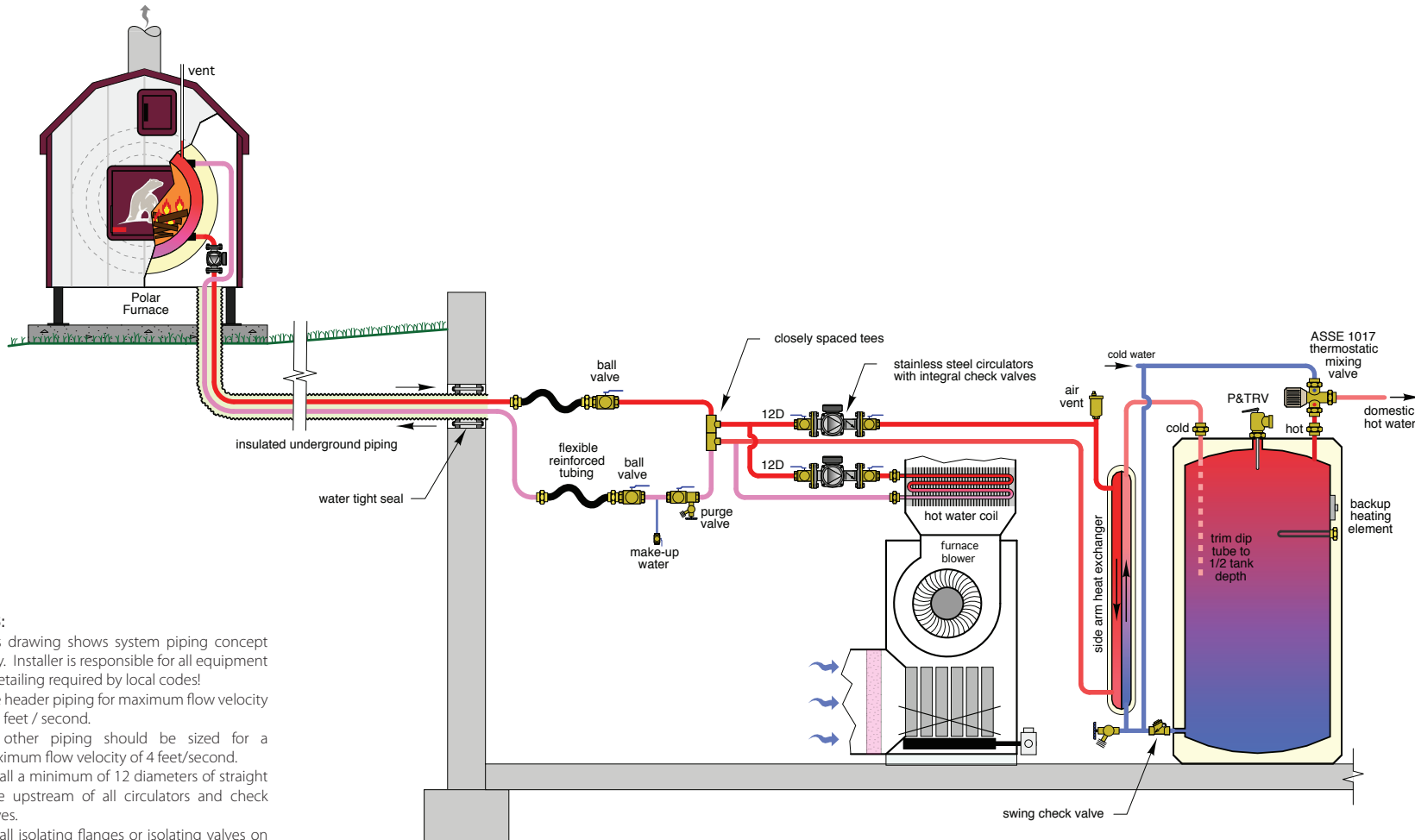

NOTES:

1. This drawing shows system piping concept only. Installer is responsible for all equipment & detailing required by local codes!
2. Size header piping for maximum flow velocity of 2 feet / second.
3. All other piping should be sized for a maximum flow velocity of 4 feet/second.
4. Install a minimum of 12 diameters of straight pipe upstream of all circulators and check valves.
5. Install isolating flanges or isolating valves on all circulators.
6. Install purging valve(s) on all circuits.
7. Install pressure relief valve on all closed loop circuits.
8. Install anti-scalding thermostatic mixing valve on domestic hot water supply on all applications using side harm heat exchanger.

OPEN SYSTEM CENTRAL AIR

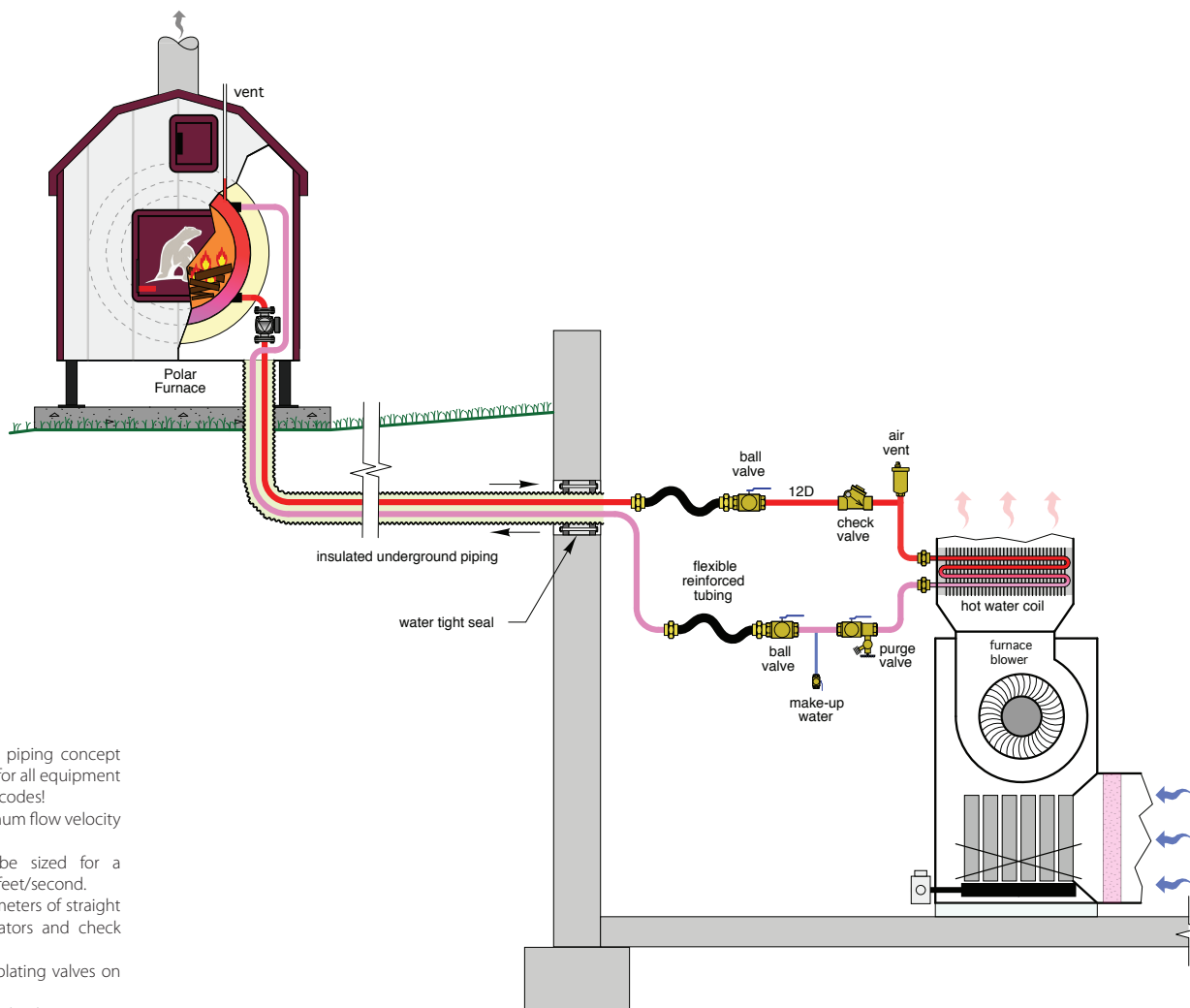

NOTES:

1. This drawing shows system piping concept only. Installer is responsible for all equipment & detailing required by local codes!
2. Size header piping for maximum flow velocity of 2 feet / second.
3. All other piping should be sized for a maximum flow velocity of 4 feet/second.
4. Install a minimum of 12 diameters of straight pipe upstream of all circulators and check valves.
5. Install isolating flanges or isolating valves on all circulators.
6. Install purging valve(s) on all circuits.
7. Install pressure relief valve on all closed loop circuits.
8. Install anti-scalding thermostatic mixing valve on domestic hot water supply on all applications using side harm heat exchanger.

OPEN SYSTEM FLOOR HEAT

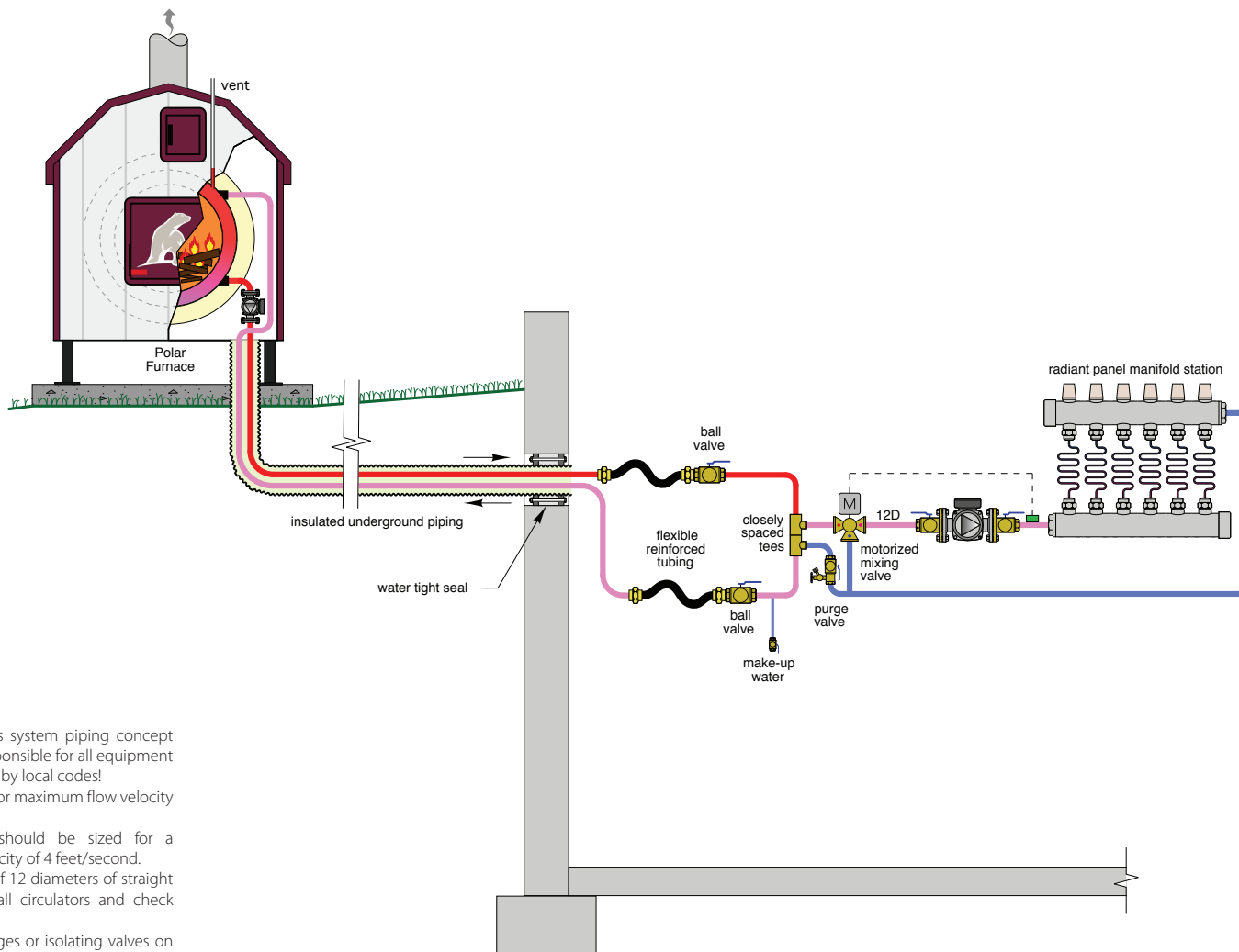

NOTES:

1. This drawing shows system piping concept only. Installer is responsible for all equipment & detailing required by local codes!
2. Size header piping for maximum flow velocity of 2 feet / second.
3. All other piping should be sized for a maximum flow velocity of 4 feet/second.
4. Install a minimum of 12 diameters of straight pipe upstream of all circulators and check valves.
5. Install isolating flanges or isolating valves on all circulators.
6. Install purging valve(s) on all circuits.
7. Install pressure relief valve on all closed loop circuits.
8. Install anti-scalding thermostatic mixing valve on domestic hot water supply on all applications using side harm heat exchanger.

SYMBOL LEGEND FOR PIPING COMPONENTS

